

PICTURES OF UP CEBU DORMITORIES

LIADLAW HALL

Façade of the
Liadlaw Hall



Room with
AC unit



Room with
Electric fan



Hallway



Bathroom and Comfort Rooms



LIHANGIN HALL

Façade of Lihangin Hall



Lihangin Hall-
Female



Lihangin
Hall- Male



Bed arrangement

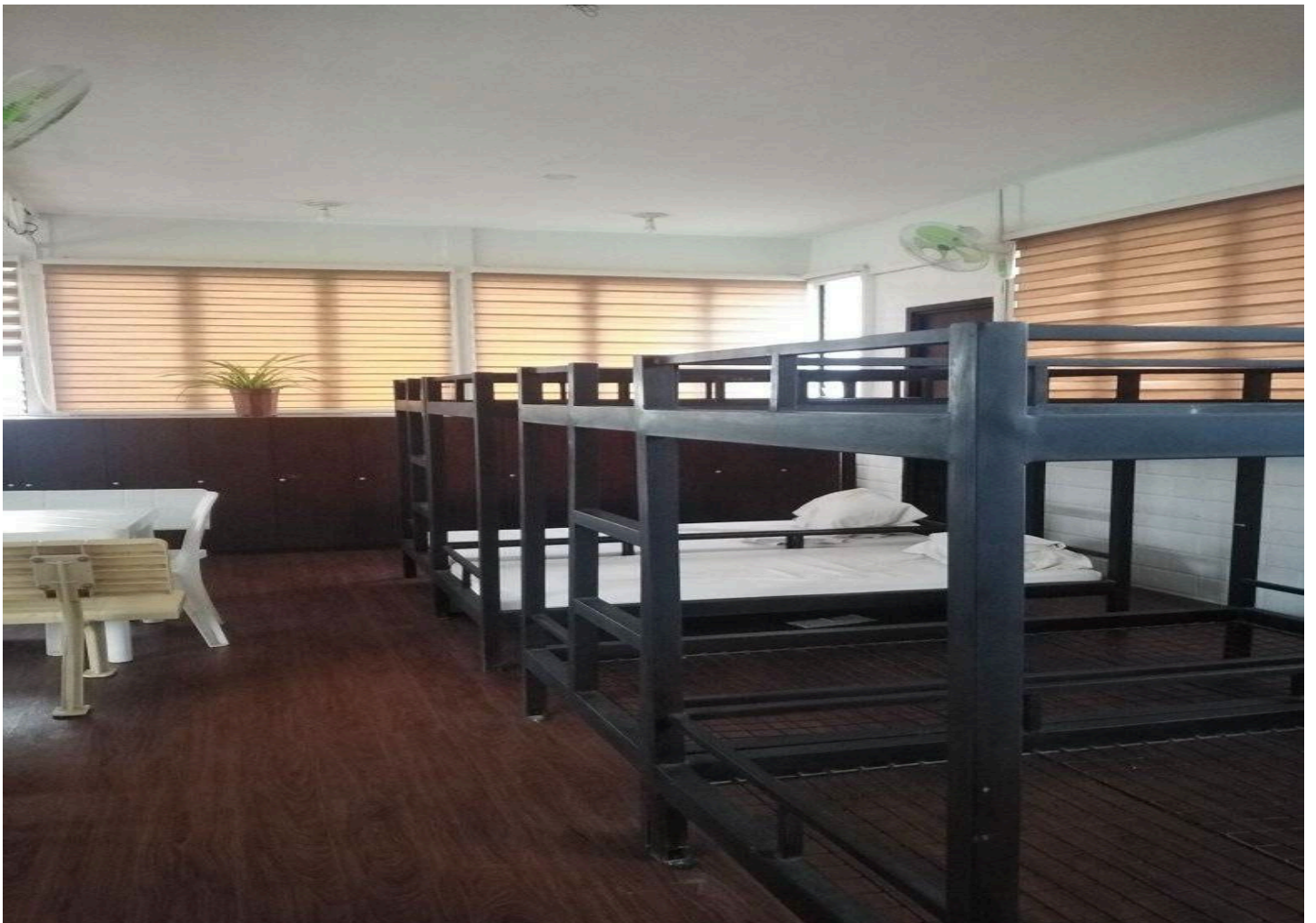



Bathroom & Comfort room





Capacity per Dormitory

LIADLAW HALL

Floor level	# of Capacity for Aircon Rooms		# of Capacity for Non Aircon per floor		# of Capacity per floor level	Total # of Capacity
	# Female	Male	Female	Male		
1st Floor	2	4	24	24	54	
2nd	4	4	24	24	56	
3rd	4	4	24	24	56	
4th	4	4	24	24	56	
	14	16	96	96	222	
Total	14	16	96	96	222	
Total Rooms:						
Female	14		96		110	
Male		16		96	112	
					222	

Greenovate Building Female		
First Floor	8 Double Deck Bed	16 pax
Second Floor	11 Double Deck Beds	22 pax
	Total :	38 pax

Greenovate Building Male		
First Floor	8 Double Deck Bed	16 pax
Second Floor	11 Double Deck Beds	22 pax
	Total :	38 pax

DORMITORY RENTAL:

I. LIADLAW HALL

Room Type	Monthly Rate per Person
Special (A/C)	3,975.00 (local students) (2 pax per room)
	7,950.00 (foreign/exchange students) (2 pax/room)
Regular (Fan)	2,300.00 (4 pax per room)

Note:

- Amount indicated is for rental only.
- With submeter for electricity in each room
- Free water

II. LIHANGIN HALL P500.00/person/month

Note:

- Amount indicated is for rental only.
- Free water and light
- Charges for gadgets remain the same

Monthly rate for gadgets (This applies to LIHANGIN HALL Residents)

Computer/Laptop	:	P100.00	Printer	:	P100.00
Tablet	:	P50.00	Cellphone	:	P50.00
Electric Fan	:	P50.00	Study Lamp	:	P50.00
Power Bank	:	P50.00	Radio/Cassette:	:	P50.00
Wireless Headphone:	:	P20.00	Smart Watch	:	P20.00

Documents to be submitted depending on employment status of parents:

	Status	Forms to Submit
1	BOTH parents are working	2021 Income Tax return of BOTH parents if filing separately; OR certificate of employment of BOTH parents with income
2	BOTH parents are engaged in a business, or ONE is handling a business while the other is not employed	2021 Income Tax return of business and /or affidavit of no work for the other parent
3	BOTH parents are self-employed	2021 Income Tax return of BOTH parents OR affidavit of self-employment of BOTH parents with amount of income stated
4	ONE parent is working, while the OTHER IS NOT	2021 ITR OR certification of employment of the parent working with stated income AND affidavit of now work for the other parent OR Certificate of Tax Exemption from BIR
5	SINGLE-PARENT	2021 ITR of parent AND affidavit or single parent ID
6	BOTH parents are working ABROAD	Certificate of work with income OR copy of the contract, should be issued within the last six months
7	RECEIVING SUPPORT FROM FAMILY MEMBER	2021 ITR of family member giving support OR certification of employment with stated income
8	RECEIVING SUPPORT FROM A FAMILY MEMBER WHO IS RETIRED ALREADY	Affidavit stating previous job AND amount of pension being received
9	WORKING STUDENT	2021 ITR OR certification of employment with stated income
10	BOTH parents are RETIRED	Affidavit stating job before retirement AND amount of monthly pension OR copy of pension certificate with amount
11	SELF-SUPPORTING	Affidavit of self-support, include sources of income to finance education
12	BOTH parents are WORKING and DOES NOT HAVE ITR OR ANY PROOF OF INCOME	Affidavit stating sources of income to support the education of child OR Certificate of Tax Exemption form BIR